



CHAPTER CONVENTION ON QUALITY CONCEPTS

24th & 25th September 2016

Venue : Shri Shankaracharya Institute of Professional
Management and Technology , Raipur



*Theme : "People Participation and Passion
- the Pathway to Overall Success"*

Organised by:

क्वालिटी सर्किल फोरम ऑफ इण्डिया (भिलाई चैप्टर)
Quality Circle Forum of India (BHILAI CHAPTER)

Invitation:

Dear Quality Fraternity & Practitioners:

Quality Circle Forum of India has great pleasure in inviting all the members and members' organization for the 7th Chapter convention on quality concepts scheduled to be held at Raipur on 24th & 25th September 2016 at Shri Shankaracharya Institute of professional management & Technology (SSIPMT).

About Raipur and Chhattisgarh:

Raipur district is important in historical and archaeological point of view. This district was once part of Southern Kosal and considered to be under Mourya Kingdom. Raipur city had been the capital of the Haihaya Kings, controlling the traditional forts of the Chhattisgarh for a long time. The town of Raipur has been in existence since the 9th century, the old site and ruins of the fort can be seen in the southern part of the city. Satavahana Kings ruled this part till the 2nd-3rd century AD.

In the 4th Century AD the king Samudragupta had conquered this region and established his domination till Fifth-Sixth Century AD when this part had come under the rule of Sarabhuri Kings. For some period in Fifth-Sixth Century A.D., Nala kings dominated this area. Later on Somavanshi kings had taken the control over this region and ruled with Sirpur (Sripur-The city of Wealth) as their capital city. The Kalchuri Kings of Tumman ruled this part for a long time making Ratanpur as capital. The old inscriptions of Ratanpur, Rajim and Khallari refer to the reign of kalchuri kings. It is believed that the King Ramachandra of this dynasty established the city of Raipur and subsequently made it the capital of his kingdom. After independence Raipur district was included in Central Provinces And Berar.



Theme: People Participation & Passion—the Pathway to Overall Success:

Quality Circle Forum of India (QCFI), Bhilai Chapter started in the year 2010 under the umbrella of QCFI a National, Non-Profit, Registered Society, established in the year 1982 is engaged in the propagation of philosophy and implementation of quality concepts across the country including north-east states of the nation along with its 25 chapter, and 4 centres.

Presently, industrial scenario is changing rapidly in an unprecedented way, because of change in the central Government and it's mission and objective for fast growth and development is only possible with People Participation that is the theme of convention i.e. "***People Participation & Passion—the Pathway to Overall Success***".

Today, Total Employee Involvement (TEI) is the key to success for sustaining the Quality Concepts with integrated approach to Total Quality for Performance Excellence in all the fields. QCFI is dedicated to contribute its knowledge and experience to develop skill in the nation for success through people participation and that is the pathway to overall success.

Shri Y K Degan
Chairmen, Bhilai Chapter

Shri G P Singh
Secretary, Bhilai Chapter



Situated in the capital city of Chhattisgarh, SSIPMT Raipur has become an insignia amongst the technical institutions in Central India. It is an AICTE approved ISO 9001:2008 certified institution which runs under the aegis of Shri Gangajali Education Society [SGES] which manages the well renowned Shri Shankaracharya Group of Institutions [SSGI] with 4 Engineering & Management Institutes, 2 Nursing Colleges, a Pharmacy College, a Degree College and Schools.

In a very short span of time, SSIPMT is rubbing shoulders with the oldest and most renowned private engineering institute in the State. SSIPMT is passionate in pursuit of being the **best** and results, placements, trainings and teaching pedagogy have clearly been mirrored in clout as an engineering institute of prominence in the region.

Recent merits and achievements:

1. MOU with Wave Maker Inc. for an Incubation centre, and only Authorised Training centre of PTC in the State.
2. Ranked FIRST under "Promising Engineering Colleges of India category" by CSR-GHRDC Engineering Colleges Survey twice in a row(2014& 2015).
3. Winner of "Best Technical Campus in Chhattisgarh" award at the Think India Education Summit 2015 Chhattisgarh.
4. WIPRO Mission 10X Learning Centre (MTLC) has been set up to groom students on latest technologies in circuit branches.
5. Best Accredited Student Branch at Computer Society of India (CSI) Academic Awards 2014
6. Awarded as the "Outstanding Engineering College of the Year 2014" at Chhattisgarh leadership Awards.
7. Awarded as the "Best Engineering institute with excellent industry interface in Central India" by Time Research. Several other awards and leader ratings by renowned agencies.
8. Exceptional State University results with First Merit Rank Gold Medal.
9. Modern infrastructure with 500+ latest computer systems and wide expertise of conducting online tests, competitive examinations and large scale recruitment events.
10. Tie-up with Tata Consultancy Services (TCS) for conducting online test of several prestigious examinations related to Bank, GATE etc
11. Authorized Remote Centre of IIT Bombay [CentreID : 1240] to conduct ISTE Workshops via NME-ICT [Nation Mission on Education through Information and Communication Technology].

Courses offered at SSIPMT Raipur are BE, MBA and ME/MTECH.



1. Case Study Presentation on Quality Concepts:

Case study presentation is scheduled in parallel sessions. The official language for presentation will be Hindi and English. Teams should have their own power point presentation either in Hindi or English in *office 2010*. The entire presentations, including translation, however need to be completed within the stipulated time limit of 15 minutes. Presentation of allied concepts will be conducted in separate hall and there would be separate evaluation criteria for each concept. Case study presentation will be in following category-

1. Quality Circle
2. Lean Quality circle
3. Kaizen
4. WCM Circle
5. Six Sigma concept
6. Poka Yoke concept
7. 5-S Concept
8. TPM Circle



2. Model Exhibition:

Those circles bringing their model for display during presentation will be allowed to present their model on 24th September 2016. During model display at least 2 members should be present for explaining the model. A banner should be displayed showing the Circle name, organization name and theme of the project or Project Title. Judges will visit the stall without informing and best 03 models will be awarded on 25th December 2016 in award session (forenoon).



5. Knowledge Test:

Knowledge test is not compulsory but will be conducted from 04:45 pm to 05:15 pm on 24th and from 12:05 pm to 12:35 pm on 25th September 2016. There will be common question papers for all circles and First 15 teams will be suitably awarded.

Photo-1



Photo-2



4. Essay / poster / Poem / Slogan Competition:

To encourage the creativity among the members, different competitions are being organized like essay, poster, slogan and poem. Poster must be in A2 size (420mmX594mm) art paper and should be related to 5-S (Work place management). An essay competition will also be conducted on the theme of the convention CCQC 2016. The Essay should not exceed 500 words. Interested QC members may send their entries with name and address either in Hindi or in English by 10 September to QCFI address. Selected entries will be given certificates, and a memento to those who attend the convention during award distribution function.



Famous Tourist Places near Raipur:

Sirpur: Located at just about **78 km** from Raipur, Sirpur is an historic destination of Chhattisgarh on the Kawardha - Kanker road famous for archeological objects associated with the various sects and religions like Shaiv, Vaishnav, Jain and Buddhism including many beautiful temples. The 7th century Laxman Temple located amidst the quite and beautiful landscaped garden (dedicated to lord Vishnu) is known as one of the finest brick temples of India with a stone doorframe. Other attractions of Sirpur are the Gandheshwar Temple and the Buddha Vihar.



Rajiv Smriti Van: Situated **12 km** from Raipur city, Rajiv Smriti Van is a unique site spreading over an area of 14 acres built in memory of Late Rajeev Gandhi, the former Prime Minister of India. It was developed to improve public awareness towards the conservation of nature and to explain such things as dynamics of tree, nature and environment. Urja Park is a park adjoining Rajeev Smriti Van where solar energy is used entirely. Various interactive media have been used to spread awareness about solar energy.



Barnawapara Wildlife Sanctuary: Located at a distance of **85 km** from Raipur, Barnawapara Wildlife Sanctuary is one of the finest wildlife sanctuaries situated in the northern part of Mahasamund district covering an area of 245 sq km. About 60 km far from Mahasamund Railway station, the Barnawapara Wildlife Sanctuary is known for its lush green vegetation and unique wildlife.



Kanha National Park: Kanha National Park is being popularized as the Tiger reserve and interestingly is being declared as one of the finest wildlife areas in the world. Its position was further upgraded to a national park in 1955. A trip to Kanha Reserve directly takes you to the widespread arena of the lush habitat of wild creatures. With elephant and jeep safari an encounter to all these species is really generous and worthwhile. Situated **200 km from Raipur**.



Rajim: Situated about 48 kms from Raipur, Rajim- the meeting point of three rivers Mahanadi, Pairi and Sondhul- is famous for its fine group of temples. The most famous of this group of temples is Rajivlochan temple dedicated to Lord Vishnu. The twelve pillars of the temple have figures of Hindu gods and goddesses. Ruins of many temples can be seen around this place, of which most remarkable is KuleshwaraMahadeva Temple.



M.M. FUNCITY" biggest water cum amusement park of the Chhattisgarh State with unmatched quality standards, impeccable service, excellent rides and host of modern facilities. Situated very near from the new capital city. This water park is full of fun & joy with exciting Water Slides, Wave Pool, Rain Dance with live DJ, & Delicious Indian, Chinese & Continental Food, along with 15 A/C rooms available for night stay.



Bastar: Situated at a height of 2500-3000 ft in the southern part of Chhattisgarh, is gaining popularity as a tourist destination for its scenic beauty. This major tribal region is known among travellers for its greenery and flora and fauna. The district of Bastar is full of panoramic views with its green hills, deep valleys, gushing streams, high waterfalls, and picturesque natural caves. Situated 284 km from Raipur.



Amarkantak: Is a beautiful city that is famous among tourists for being the origin of River Narmada and River Sone. This scenic city, situated at a height of 3500 ft, is located at the meeting point of Satpura and Vindhya mountain ranges in the state of Chhattisgarh. Situated 209 km from Raipur.



Champanan: Located at about 60 km from Raipur, Champanan is a small village that has religious significance as the birthplace of the saint Vallabha Acharya - the reformer and founder of the Vallabh Sect. A beautiful temple has been built in honor of this great saint.

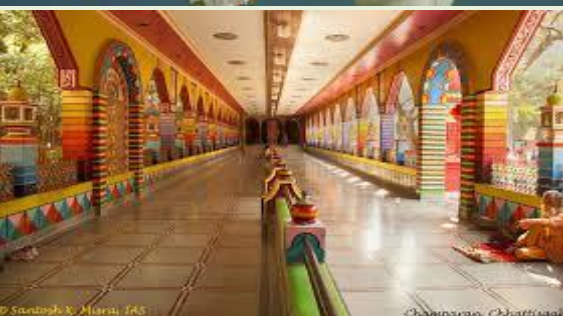



Dongargarh: Dongargarh is situated 107 kilometers from Raipur in Rajnandgaon district of Chhattisgarh. Dongargarh is one of the most visited pilgrim center of Chhattisgarh state. The temple is dedicated to MaaBambleshwari, built on top of a hill, at an altitude of 1600 feet. An annual festival is organized during the Navratri in Dongargarh. Rope-way facility is available to go to the temple.



Nandanvan Garden

Located about 15 km from Raipur on the banks of the KharunRiver,a beautiful garden noted for its natural beauty attracts large number of tourists. There is a mini zoo with animals such as lions, tigers, panthers, and deer, and many others.

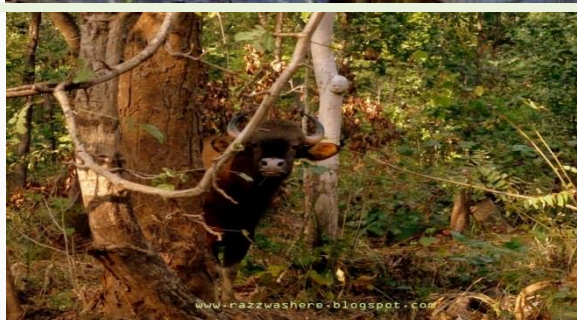

Achanakmar:The Achanakmar wildlife sanctuary has been declared a Tiger Reserve under the Project Tiger in 2009. It comprises 557.55 km² of forest, and is linked by the hilly Kanha-Achanakmar Corridor and around 175 km from Raipur. The sanctuary is close to [Amarkantak](#) and the source of the [Narmada](#)

Tentative Programme at a Glance:

Day-1 (24/09/2016)		Timing
1	Registration and Submission of Quality Records.	09:00 am to 12:30 am
2	Judges Meet	11:30 am to 12:30 pm
3	Case Study Presentation	02:30 pm to 04:30 pm
4	Registration and Submission of Quality Records.	02:00 pm to 05:15am
5	Model Display	2:30 pm to 4:30 pm
6	Knowledge Test (only for 1 st day CS presentation)	04:45 pm to 05:15 pm
7	Inaugural Function	05:30 pm to 07:30 pm
8	Welcome Dinner	07:30 pm to 09:00 pm

Day-2 (25/09/2016)		Timing
1	Registration and Collection of Quality Record	07:30 am to 10:30 am
2	Case Study Presentation	09:00 am to 11:40pm
3	Judges feedback on case study writing and common mistakes	09:30 am to 11:00 am
4	Award Distribution	11:00 am to 12:30 pm
5	Knowledge Test (only for 2 nd day CS presentation)	12:05 pm to 12:35 pm
	Lunch	12:00 pm to 02:30 pm
6	Judges feedback on case study writing and common mistakes	02:00 pm to 03:30 pm
7	Valedictory Function and Award Distribution	4:00 pm to 6:00 pm

GRADES :

1. The Circles who score 50% to below 60% will be awarded Bronze Medal
2. The Circles who score 60% to below 70% will be awarded Silver Medal
3. The Circles who score 70% and above will be awarded Gold Medal

Note:

1. There will no Lunch on 24th September and only Vegeterian food will be supplied due to no permission fromSSIPMT for Non Veg Food.
2. Case Study should not be in more than 25 pages excluding identification and selection of problems.

CCQC-2016 Registration and Fee Structure:

Sl. No	Description	Upto15 th Sep'16		After 15 th Sep'16		Remark
		Institutional Member		Institutional Member		
		*Annual	*Permanent	*Annual	*Permanent	
1	Quality Circle Case study presentation (Max five members + one facilitator or a coordinator)	15,000	13,500	16,500	15,000	Per Team
2	Other allied quality Team concepts case study presentation (Max three members) per team	7,500	6,750	8,250	7,500	Per team
3	Additional member from same Circle	2,500	2250	2,750	2,500	Per Member
4	Delegates (Not in Presentation Team)	3,000	2500	3000	2500	Per delegate
5	Industrial Visit	750	750	750	750	Per Member

*All Above fee includes Service tax also.

Note :

- Additional food coupon for spouse and their children will be provided on payment of Rs. 1000/- per head on request
- Coupon will be available at registration counter
- Strictly, only Vegetarian Food will be provided, asSSIPMT do not have permission for Non Veg Cooking and Serving.
- Industrial Tour to Bhilai Steel Plant (Preferable) will be informed in advance; entries received on or before 15th September 2016 will only be entertained.
- To avoid late fee, please send your nomination along with participation fee on or before due date.
- 50% discount for students if their institute is having institutional membership

Mode of Payment:

- Demand Draft:** In favor of "QCFI, BHILAI CHAPTER", payable at BHILAI.
- NEFT Payment:** IFSC/RTGS Code: IOBA0001843, Indian Overseas bank, A/C No.: 184301000000617

For all enquiries connected with case study presentations and participation, please contact

QUALITY CIRCLE FORUM OF INDIA, BHILAI CHAPTER

G.P Singh, Secretary, QCFI, Bhilai Chapter

TULIP-275, Phase-A, Talpuri, Ruabandha, Bhilai, Dist:-Durg (C.G)'PIN:-490009

Phone: 0788-2860175, 9407981822 (M)

E-mail: gcfibh@gmail.com; gpsingh@sail-bhilaisteel.com; Website: <http://www.qcfibhilai.in>;